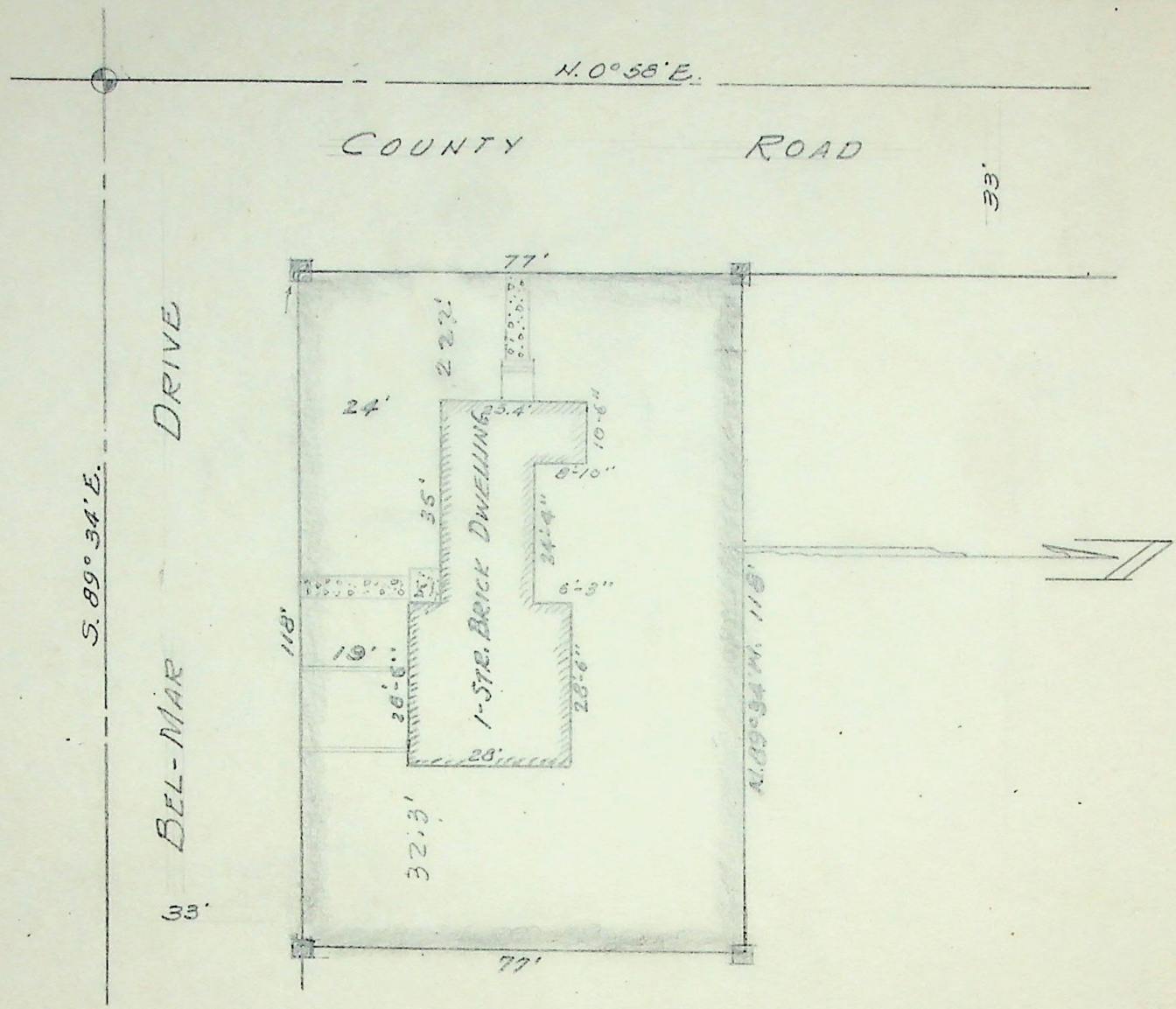

SURVEYOR'S CERTIFICATE

I, FRED W. MALAN, do hereby certify that I am a Registered Land Surveyor, and that I hold Certificate No. 1441, as prescribed by the Laws of the State of Utah, and I have made a survey of the following described property:

The West 118 feet of Lot # 3 of BEL MAR ACRES ADDITION to South Ogden, Weber County, Utah.

I further certify that the above plat correctly shows the true dimensions of the property surveyed and of the improvements located thereon and their position on the said property: and further that none of the improvements on the above described premises encrouch upon adjoining properties, and that no improvements, fences, or eaves of adjoining properties encrouch upon the above described property and that there are no violations of the building restriction or zoning ordinances, except as shown and designated on the plat.

Scale: 1" = 30'

September 12, 1955
Date

Fred W. Malan
Registered Land Surveyor Certificate No. 1441

Job No. 25-143 ✓ House No. 700 East Bel Mar Drive, Ogden, Ut.
Survey for Equitable Life Ass. Society Wm. L. Hunter
% Harold Johnson, Dale Browning, Attorney

66 143